# CONNTECH

RoHS

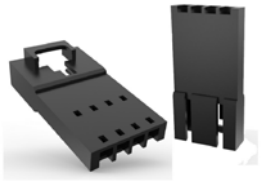

- FOR 6803 SERIES CONNECTOR
- SPECIFICATIONS
  - VOLTAGE RATING：250 V AC , DC.
  - CURRENT RATING：2.5 A AC , DC.
  - INSULATION RESISTANCE：1,000 MΩ MIN.
- ENVIRONMENTAL
  - TEMPERATURE RANGE：-25°C~+85°C.
  - WITHSAND VOLTAGE：800 V AC / MINUTE.
- PART NO

6803HLW - XXCNS

SERIES NO.

CIRCUITS NUMBER 02 TO 15

CONCAVE

NO LOGO

MOLD NO.

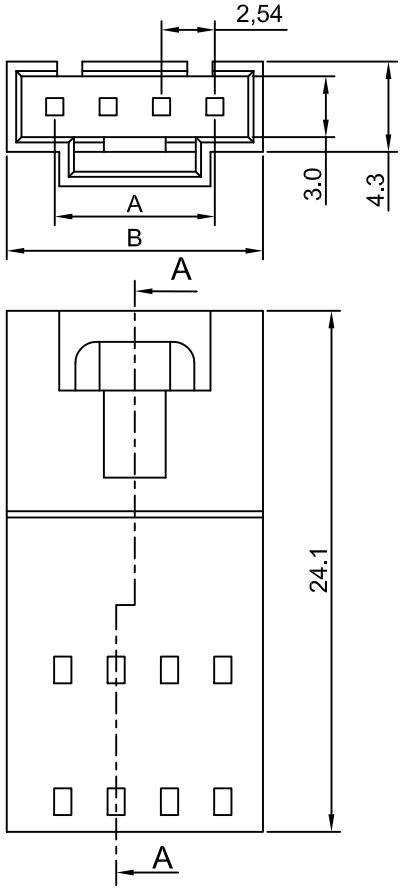


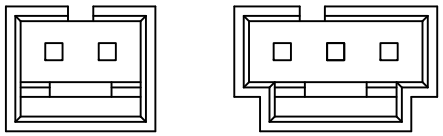

2 CIRCUIT 3 CIRCUIT

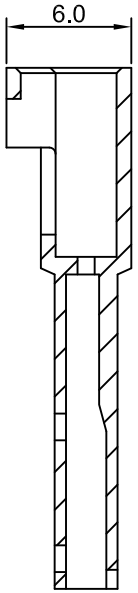


SECTION A-A

| PIN NO. | A | B | PIN NO. | A | B |
|---|---|---|---|---|---|
| 02 | 2.54 | 7.1 | 09 | 20.32 | 24.9 |
| 03 | 5.08 | 9.7 | 10 | 22.86 | 27.4 |
| 04 | 7.62 | 12.2 | 11 | 25.40 | 30.0 |
| 05 | 10.16 | 14.7 | 12 | 27.94 | 32.5 |
| 06 | 12.70 | 17.3 | 13 | 30.48 | 35.0 |
| 07 | 15.24 | 19.8 | 14 | 33.02 | 37.6 |
| 08 | 17.78 | 22.4 | 15 | 35.56 | 40.1 |

一般公差 ±0.2

TOLERANCE RANGE/公差範圍

| | | | | | | |
|---|---|---|---|---|---|---|
| RAWN/繪圖 UNA | DATE/日期 2019.02.27 | CONNTECH THE LEADING MANUFACTURER OF FPC & FFC CONNECTOR,HOUSING AND DOME. | | | | |
| CHECK BY/審查 JASON | DATE/日期 2019.02.27 | PRODUCT NAME/品名 2.54mm PITCH FFC/FPC CONNECTOR | | | | |
| APPROVED BY/核准 WENDY | DATE/日期 2019.02.27 | PART NO./料號 6803HLW-XXCNS | PIN NUMBER/針數 2-15 | SIZE/圖號 A4 | UNIT/單位 MM | |
| PACKAGE/包裝 | 02-06 PIN 1,000 PCS/BAG<br>07-15 PIN 500 PCS/BAG | MATERIAL/材質 PBT | ANGLE OF VIEW/視角 | SHEET/頁碼 1 OF 1 | REV/版本 A | |